Certified. Transparent. Responsible

Compliance is not a checkbox. It is built into how we operate, how we source, and how we deliver

Our Sustainability

Every manufacturing unit in the Matrix group is independently audited and certified to the standards that European and UK retailers require. We do not treat compliance as a checkbox. It is built into how we operate, how we source, and how we deliver.

The EU Supply Chain Due Diligence Directive (CSDDD) is raising the bar for every brand and retailer sourcing from Asia. Our certifications, traceability, and audit history mean that our customers can demonstrate due diligence from raw material to delivered garment.

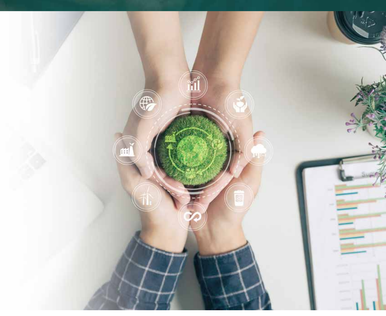

PLATFORM CERTIFICATIONS

ACCORD on Fire and Building Safety in Bangladesh
Sedex
C-TPAT Customs-Trade Partnership Against Terrorism
OEKO-TEX® CONFIDENCE IN TEXTILES STANDARD 100
Global Recycled Standard
Higg Index
ics
ISO 9001:2015
ORGANIC BLENDED Content standard
RECYCLED 100 Claim standard
WRAP
GLOBAL ORGANIC TEXTILE STANDARD · GOTS
SGS SYSTEM CERTIFICATION SERVICES
amfori BSCI Trade with purpose
BCI Better Cotton Initiative
BetterWork

Fabrics

We are producing and working with fabrics made with sustainable fibre that are better than conventional ones. Organic, fair trade, eco-friendly, non-toxic and low-impact dyes that use harmless chemicals reduce water waste and are safer for workers and better for the environment.

We are investing in yarns including organic cotton, linen, and other available fibres that use less water than conventional growing methods.

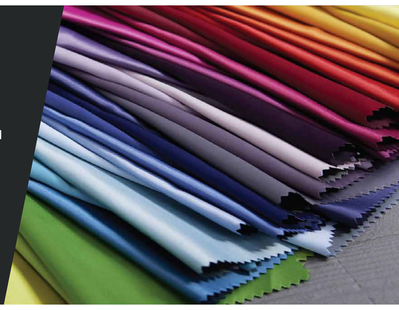

CAUSTIC RECOVERY PLANT

Caustic soda (Sodium Hydroxide - NaOH) is one of the most commonly used and hazardous chemicals in the textile and garment industry.

We have installed a caustic recovery plant that enables us to recycle and reuse part of the caustic soda used in the process, helping to reduce the overall environmental footprint.

Machines

We have added laser machines for dry processes, replacing conventional methods such as PP spraying.

The PP spray method is hazardous to the health and safety of workers and the environment in which they operate, due to the transformation of chemicals into easily absorbable micro-particles.

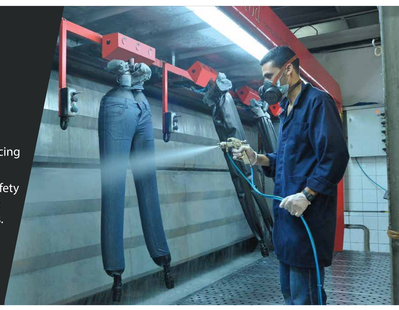

WATER TREATMENT PLANT

We treat 100% of the water used in our textile and garment processing, removing all hazardous chemicals and materials. The treated water can be reused for various purposes, except for drinking.

© 2026 Matrix Platform. All rights reserved.